

FRONT ELEVATION.

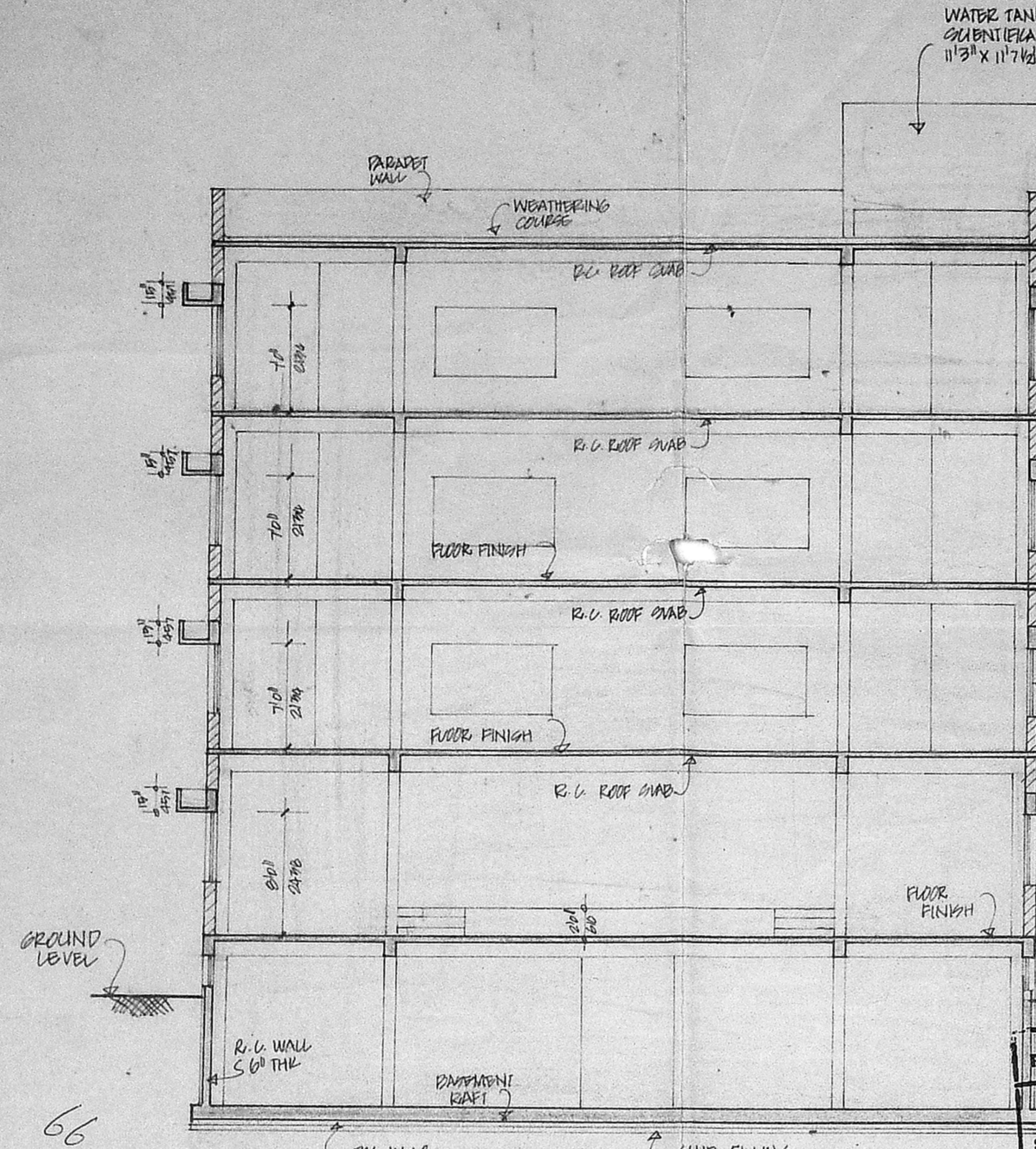

SECTION A A

Planning Permit No. 101/13/238
APPROVED
 SUBJECT TO THE CONDITIONS IN THIS OFFICE LETTER.
 No. 5005/93
 No. 1716/93
 FOR MEMBER SECRETARY
 MADRAS METROPOLITAN
 DEVELOPMENT AUTHORITY
 MADRAS - 600 005.

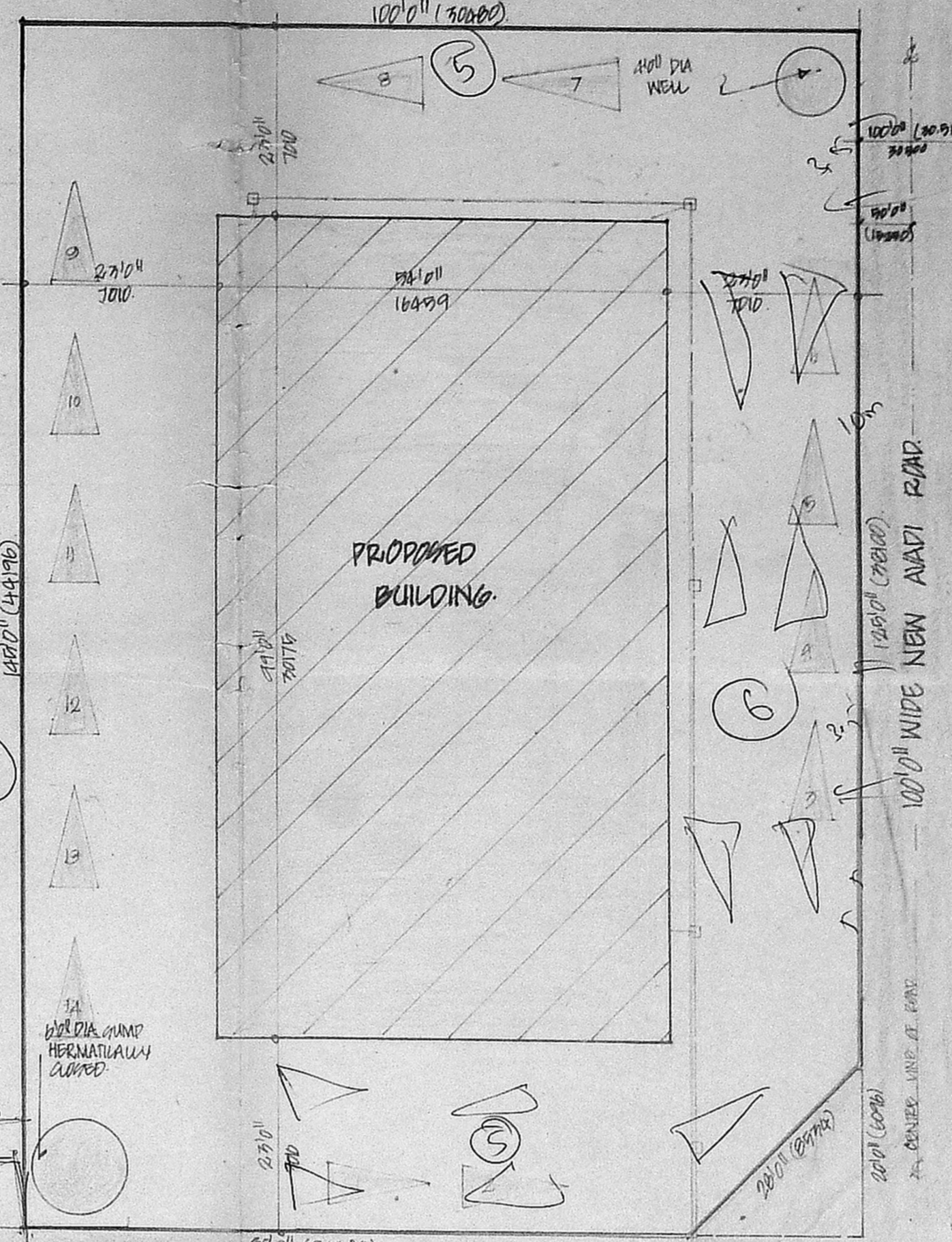

120' WIDE ROAD
 SITE PLAN.
 SCALE: 1:200 (1"=20')

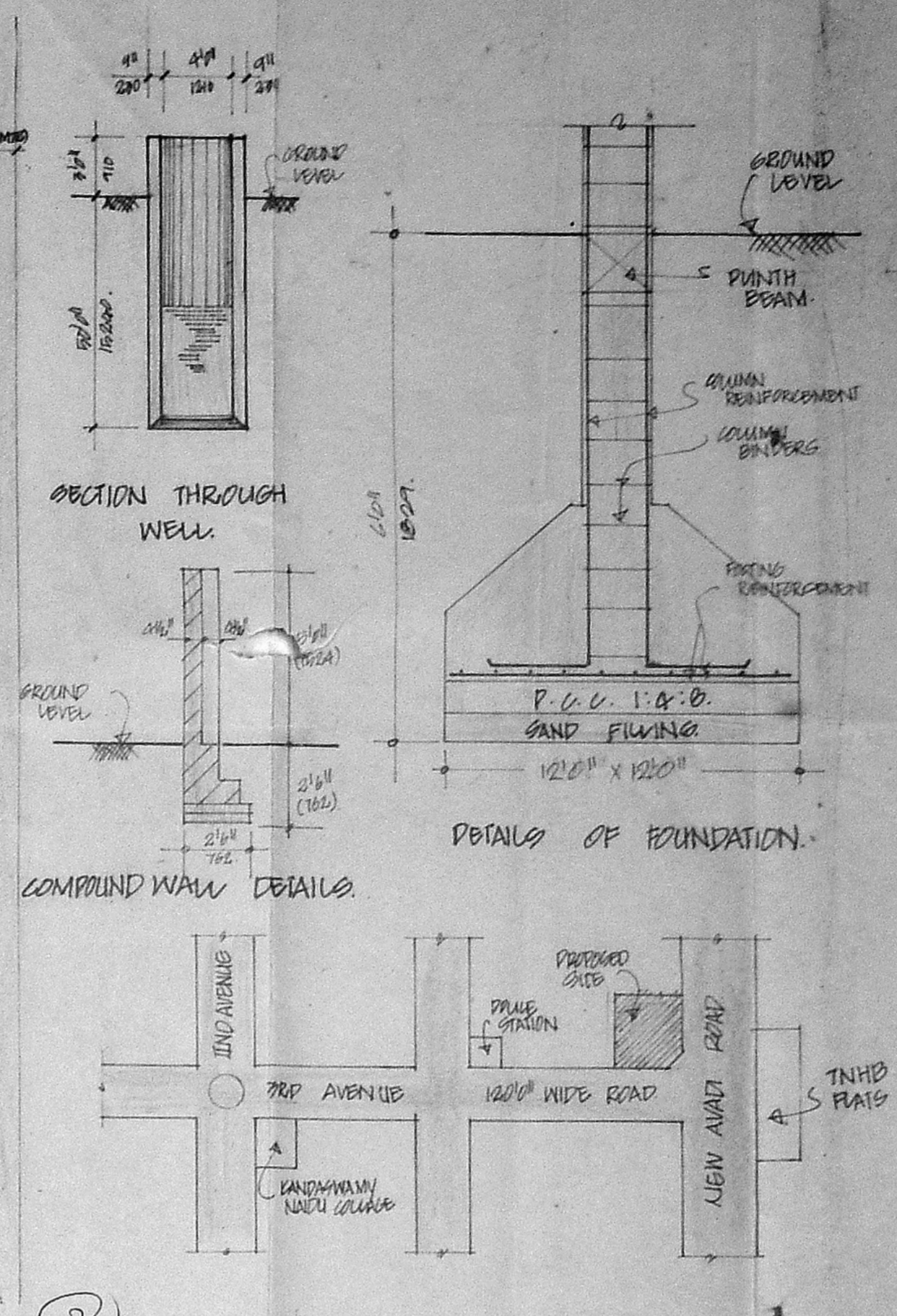

KEY PLAN
 (NOT TO SCALE)

PROPOSED BUILDING AT
 PLOT NOS. 516A, 516B & 516C
 AT ANNA NAGAR,
 MADRAS

R. P. 1669
 5005/93
 1716/93

SCHEDULE OF JOINERY

| TYPE | SIZE | DESCRIPTION |
|------|--------------|---------------------|
| M.1 | 10'0" x 6'0" | ALUM. GLAZED DOOR |
| M.2 | 4'0" x 7'0" | DO |
| D | 7'0" x 7'0" | T.W. FLUSH DOOR |
| F | 2'0" x 7'0" | DO |
| W.1 | 6'0" x 2'0" | ALUM. GLAZED WINDOW |
| W.2 | 4'0" x 2'0" | DO |
| W.3 | 4'0" x 2'0" | ALUM. GLAZED WINDOW |
| W.4 | 4'0" x 2'0" | DO |
| W.5 | 4'0" x 2'0" | ALUM. GLAZED WINDOW |
| W.6 | 4'0" x 2'0" | DO |
| W.7 | 4'0" x 2'0" | ALUM. GLAZED WINDOW |
| W.8 | 4'0" x 2'0" | DO |

- SPECIFICATIONS**
- FOUNDATION WITH R.C. COLUMN
 - PLINTH BEAMS, INTERIOR GUNSHAPED, SLABS E.C. WITH CM 1:2:4
 - BRICK WORK IN SUPER STRUCTURE AND PARAPET WALL
 - MASONRY FLOORING WITH CM 1:2:4
 - PLASTERING OF WALLS AND CEILING WITH EM 1:1
 - ALL WOOD WORKING MADE IN TEAK WOOD
 - TWO COATS OF WHITE AND COLOUR WASH OVER PLASTERED SURFACES
 - TWO COATS OF PAINT OVER ONE COAT OF PRIMER
 - WEATHERING COURSE WITH BEAK JELLY LIME CONCRETE OVER ONE COURSE OF PLAT TILES LAD TO SITE

AREA STATEMENT

| | SQ. FT. | SQ. M. |
|-----------------------|----------|-----------|
| FOUNDATION FLOOR AREA | 9344.00 | (866.60) |
| GROUND FLOOR AREA | 9344.00 | (866.60) |
| FIRST FLOOR AREA | 9344.00 | (866.60) |
| SECOND FLOOR AREA | 9344.00 | (866.60) |
| THIRD FLOOR AREA | 9344.00 | (866.60) |
| TOTAL | 46720.00 | (4300.00) |

PLOT AREA 14000.00 (1294.00)
 F.S.I. 1.00

COLOUR INDEX
 PROPOSED SHOWN THIS
 ROAD SHOWN THIS
 PLOT BOUNDARY SHOWN THIS

SCALE: 1:100 (1"=10")
 DATE:

OWNER'S SIGNATURE
 S. THIRUVENGADAM, M.B.
 M.I. STRUCT. E.
 CLASS I L.S. NO. 157,
 A-20, ANNA NAGAR EAST,
 MADRAS 600002

CONSULTANT
 S. THIRUVENGADAM
 102 ANNA NAGAR EAST
 MADRAS - 600002
 PHONE: 612295, 619900

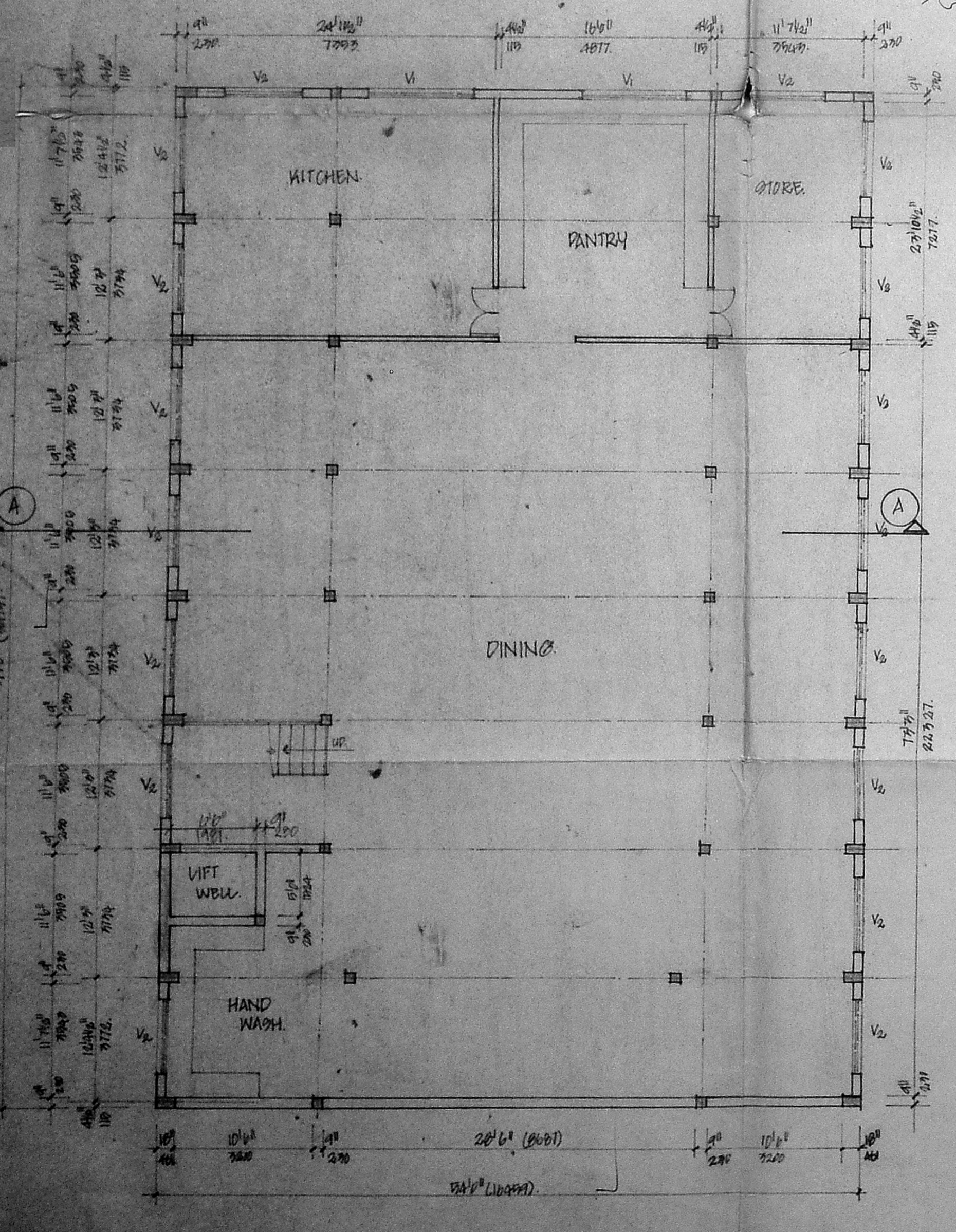

BASEMENT FLOOR PLAN

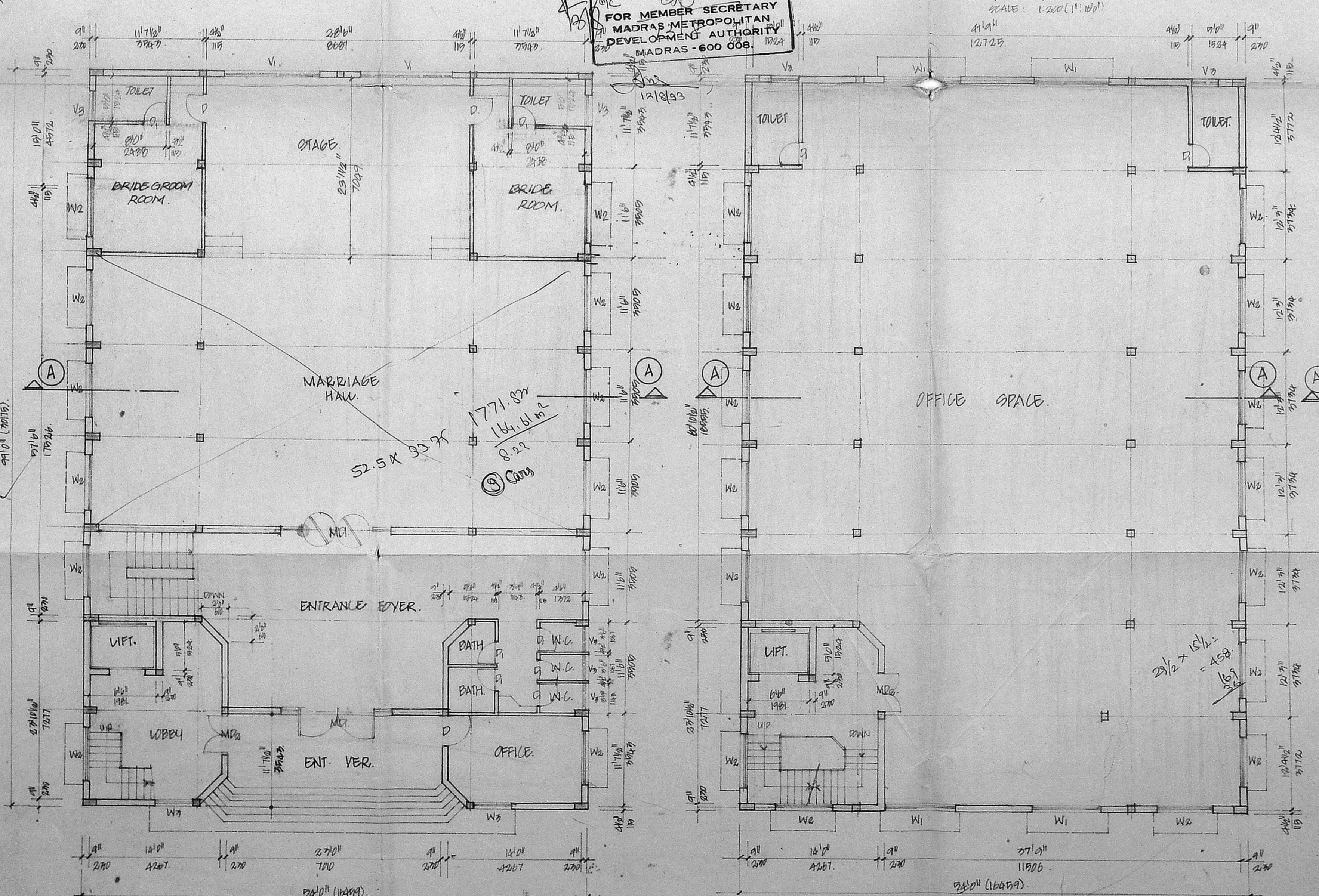

GROUND FLOOR PLAN

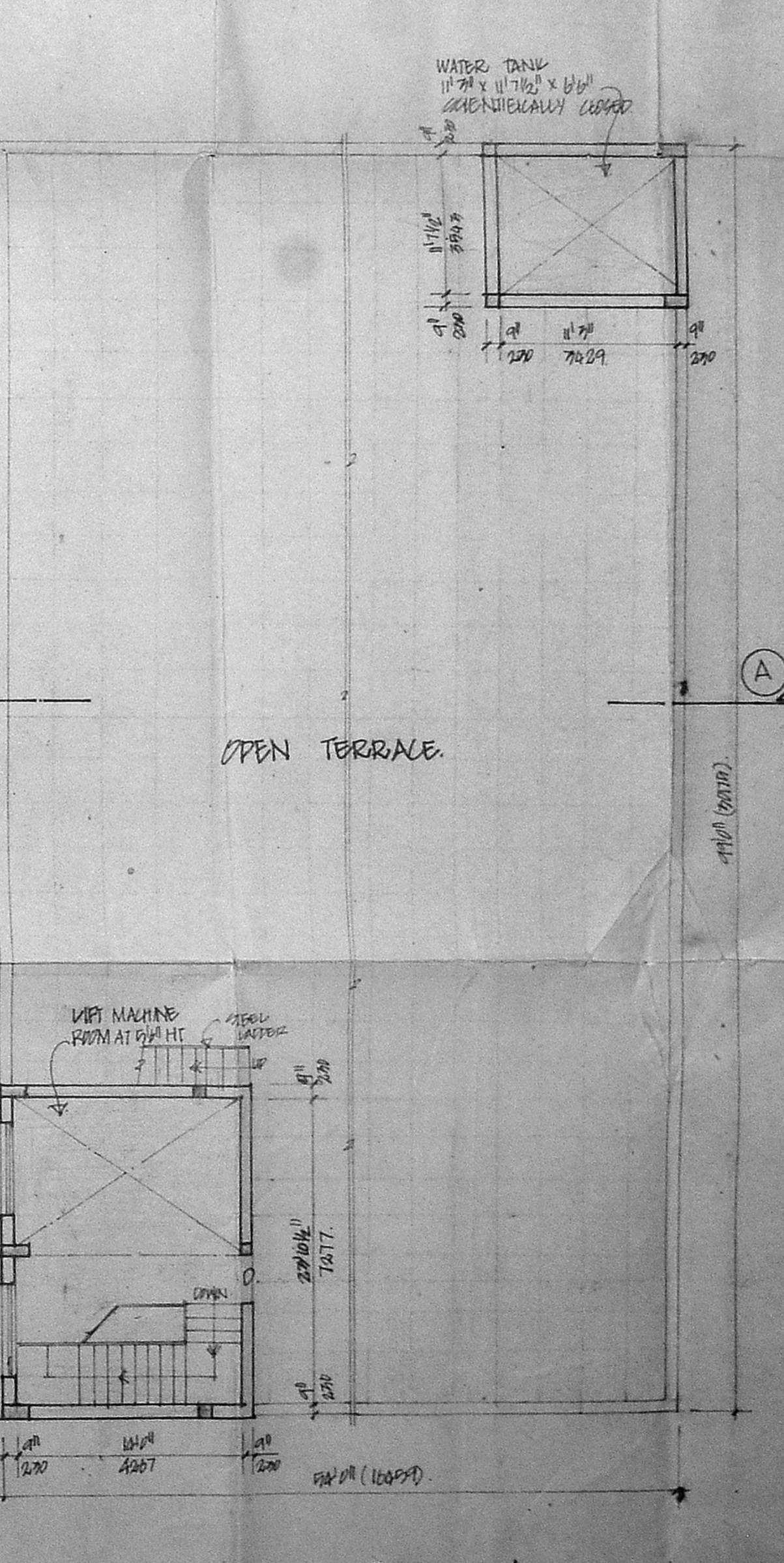

TYPICAL FLOOR PLAN (FIRST, SECOND & THIRD)

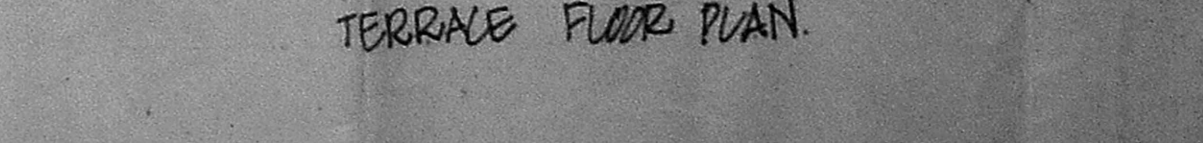

TERRACE FLOOR PLAN